

Patient report

Bio-Rad DATE: 03/11/2020
D-10 TIME: 03:15 PM
S/N: #DJ4I016123 Software version: 4.30-2
Sample ID: 10535596
Injection date 03/11/2020 03:00 PM
Injection #: 17 Method: HbA1c
Rack #: --- Rack position: 3

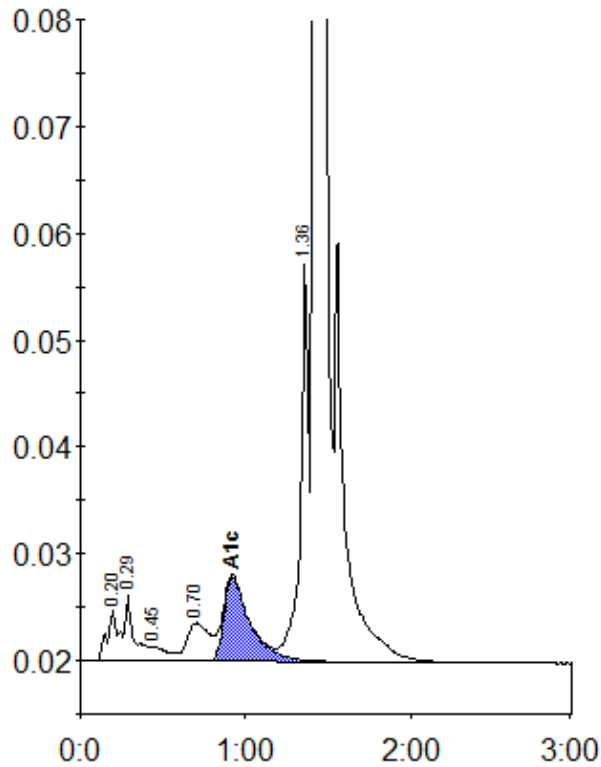

Peak table - ID: 10535596

| Peak | R.time | Height | Area | Area % |
|-------------|--------|--------|---------|--------|
| A1a | 0.20 | 4740 | 23271 | 1.0 |
| A1b | 0.29 | 6137 | 23303 | 1.0 |
| F | 0.45 | 1382 | 9557 | 0.4 |
| LA1c/CHb-1 | 0.70 | 3585 | 34444 | 1.4 |
| A1c | 0.92 | 7913 | 87875 | 5.2 |
| P3 | 1.36 | 37328 | 129417 | 5.4 |
| A0 | 1.42 | 714467 | 2105408 | 87.2 |
| Total Area: | | | 2413275 | |

| Concentration: | % |
|----------------|-----|
| A1c | 5.2 |